

Unit 1B Vocabulary



**(adj) near,
next to,
adjoining**

ADJACENT



(v) to get down
from, step down
from, to come down
from the air, land

(adj) lighted up

ALIGHT



(adj) not
productive,
bare

BARREN



(v) To break up,
disturb



DISRUPT



(n) A powerful family or group of rulers that maintains its position or power for some time

DYNASTY



(n) An advance indication, sample, or warning

FORETASTE



(adj) ordinary, dull,
routine, without
variation

HUMDRUM

(v) To rush
violently, dash
headlong, to fling
or hurt forcefully



HURTLE



(v) To suggest or hint slyly, to edge into something indirectly



INSINUATE



(adj) endless, so long as to seem endless

INTERMINABLE



(v) To ask
questions,
examine by
questioning

INTERROGATE

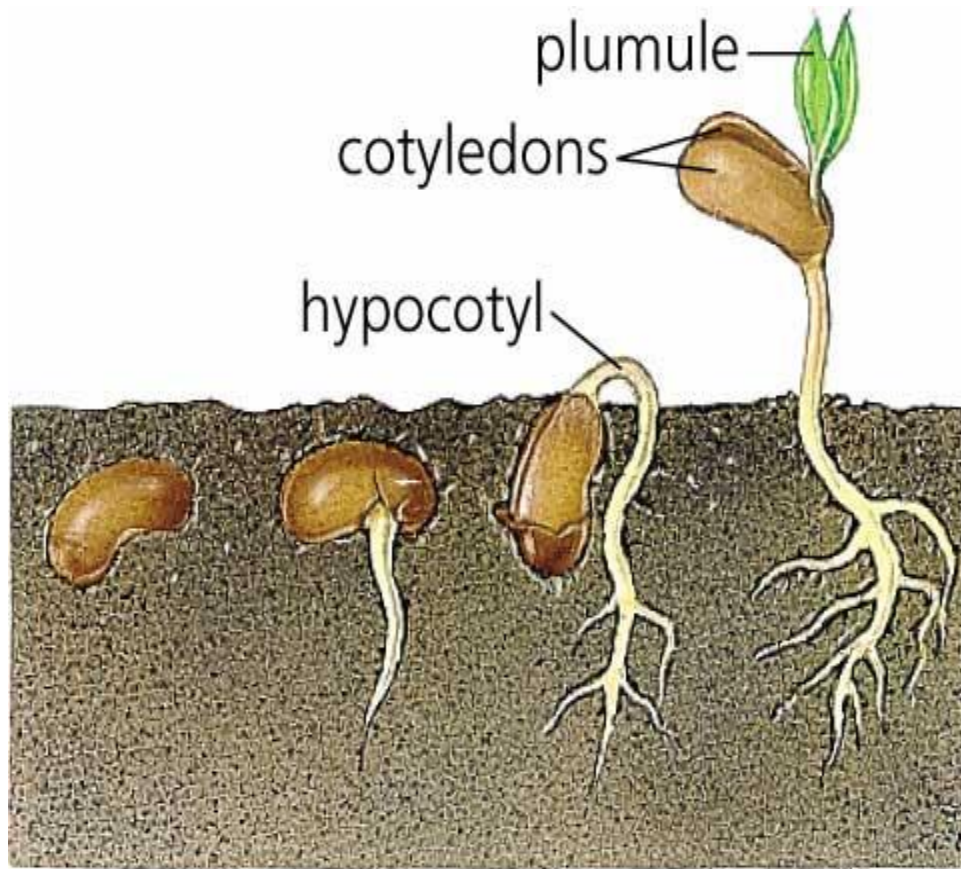

Rolin Graphics

(v) To begin to grow,
come into being

GERMINATE

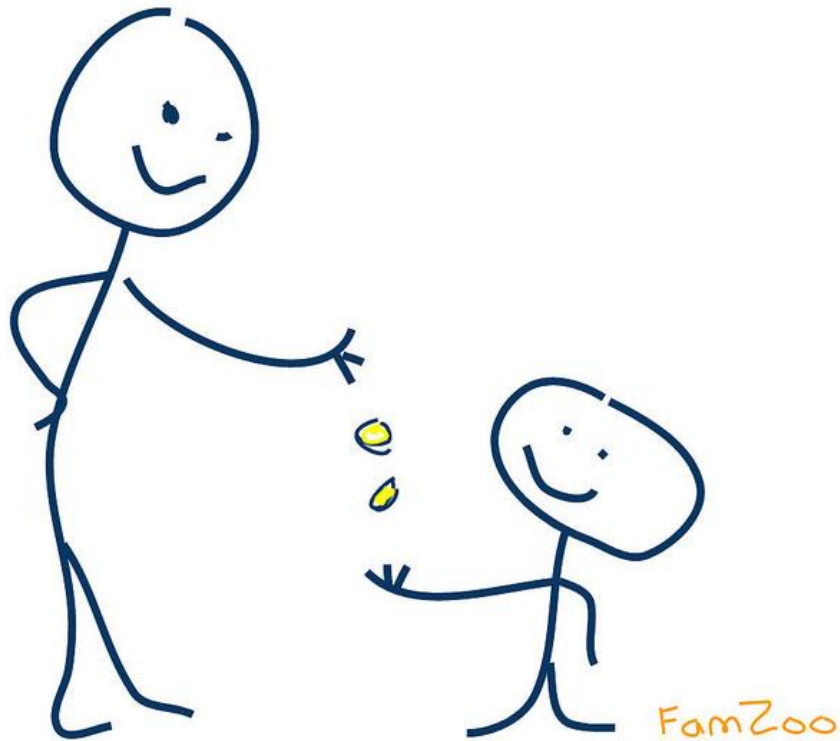

(v) To pay back; to give a reward

(n) A payment for loss, service, or injury

RECOMPENSE



(v) To repair,
restore to good
condition, make
new again

RENOVATE

Raphael Chiaroscuro

98 Warhol Way
Madison, NJ 07940
973/555-2468
rchiaro@cyberspace.com

Education

Drew University, Madison, New Jersey
B.A. degree in art, May 1998. Chair, campus art festival, Spring 1997.

Internships**Gerard's Design Studio, Clinton, New Jersey**

Fall 1997

- + Contributed to all aspects of a cutting-edge, multi-faceted design firm.
- + Developed mechanicals for U.S. Museum of Film Profiles magazine.
- + Transformed Speed Demon Bicycle Company's logo to evoke new-millennium look.
- + Assisted with layout for style guide to be used by comics firms for licensing.

New Jersey Magazine, Morristown, New Jersey

Summer 1996

- + Assisted in day-to-day operations of the art department and in each aspect of production schedule.
- + Contributed to redesign of magazine cover. Recommended changes in type faces, colors, and sizes.
- + Helped evaluate and provide solutions for layouts.

KY Berger Design, Hoboken, New Jersey

Summer 1994

- + Provided extensive clerical support for office, including billing, data entry, and filing.

Work Experience**Sherwood's Forest Cafe, Easton, Pennsylvania (freelance)**

Summer 1997

- + Graphic design: Designed log, letterhead, business cards, and brochure.
- + Advertising: Developed and implemented ad campaign, including media purchasing.
- + Interior design: Worked with architect to develop funky, eclectic bar and interior environment.

Claudia's Cabinets, Summit, New Jersey

September 1996-May 1997

- + Created window and furniture displays and developed visual marketing skills and strategies.
- + Trained and supervised new hires in stocking and inventory.

Computer Skills**Macintosh programs**

- + Macwrite, Quark Express, Photoshop, Aldus Freehand, Pagemaker, Type Styler, and Illustrator.

IBM programs

- + Microsoft Publisher and Window Works.

(n) A brief summary, a short written account of one's education, working experience, or qualifications for a job

RESUME



(adj) silent or brooding because of ill humor, anger, or resentment; slow moving sluggish

SULLEN



(v) To flow or fall
by drops or in
a small stream

(n) A small,
irregular
quantity of
anything

TRICKLE

(adj) not
important,
minor,
ordinary,
commonplace

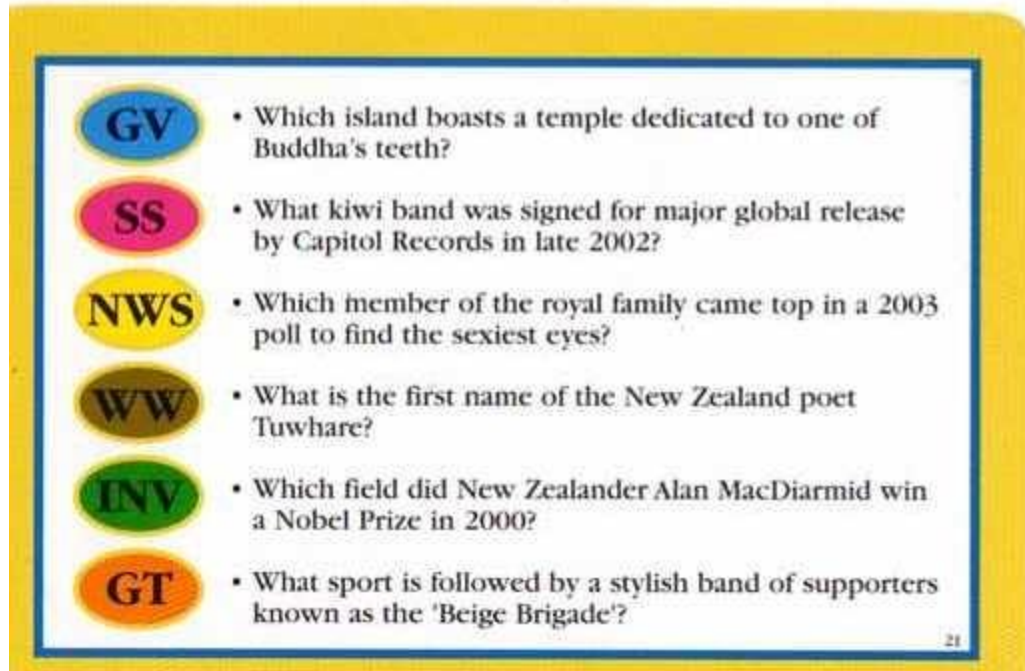

- GV** • Which island boasts a temple dedicated to one of Buddha's teeth?
- SS** • What kiwi band was signed for major global release by Capitol Records in late 2002?
- NWS** • Which member of the royal family came top in a 2003 poll to find the sexiest eyes?
- WW** • What is the first name of the New Zealand poet Tuwhare?
- INV** • Which field did New Zealander Alan MacDiarmid win a Nobel Prize in 2000?
- GT** • What sport is followed by a stylish band of supporters known as the 'Beige Brigade'?

21

TRIVIAL

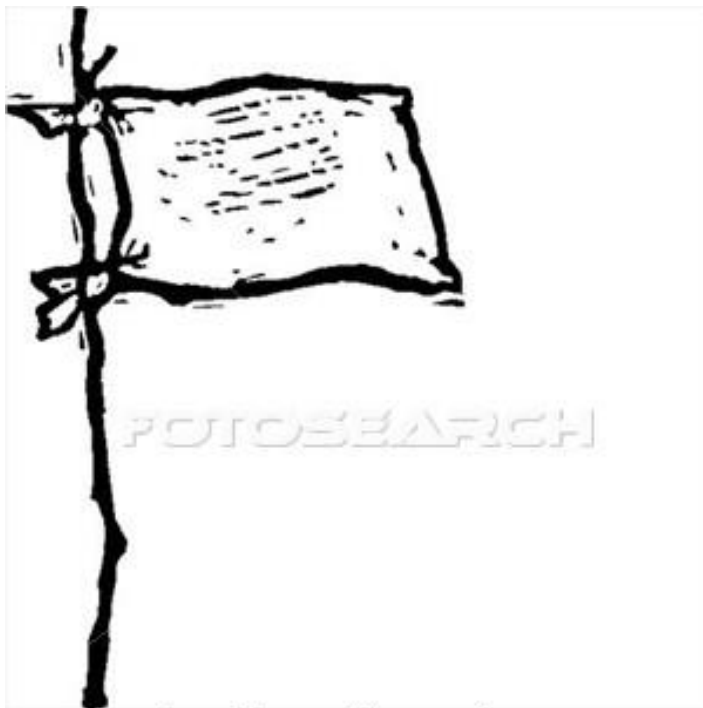

truce_fl www.fotosearch.com

(n) A pause in
fighting,
temporary peace

TRUCE



(adj) evil, bad,
spiteful, having
bad habits or an
ugly disposition,
painfully severe or
extreme

VICIOUS