

## New Hampshire Statewide Assessment System Results Quick-Look

Significantly Below State Proficiency Average
Slightly Below State Proficiency Average
At or Above State Proficiency Average

3rd Grade Proficiency		
	MRSD	New Hampshire
ELA	47%	54%
Mathematics	60%	55%

4th Grade Proficiency		
	MRSD	New Hampshire
ELA	42	55
Mathematics	49	53

5th Grade Proficiency		
	MRSD	New Hampshire
ELA	44	61
Mathematics	36	45

6th Grade Proficiency		
	MRSD	New Hampshire
ELA	55	55
Mathematics	62	46

7th Grade Proficiency		
	MRSD	New Hampshire
ELA	46	60
Mathematics	37	48

8th Grade Proficiency		
	MRSD	New Hampshire
ELA	39	58
Mathematics	40	47

**\*\*SGP-A student growth percentile (SGP) describes a student's growth compared to other students with similar prior test scores (their academic peers). Although the calculations for SGPs are complex, percentiles are a familiar method of measuring students in comparison to their peers. New Hampshire cut scores: <35 is Low, 35-49 is Low-Average, 49-60 is High-Average, >60 is High.**

<b>Overall Low Student Growth Percentile</b>
<b>Overall Low-Average Student Growth Percentile (considered “normal”)</b>
<b>Overall High-Average Student Growth Percentile (considered “normal”)</b>
<b>Overall High Student Growth Percentile</b>

<b>Overall SGP for MRSD</b>		
	<b>ELA</b>	<b>Math</b>
<b>4</b>	<b>44%ile</b>	<b>41%ile</b>
<b>5</b>	<b>55%ile</b>	<b>39%ile</b>
<b>6</b>	<b>69%ile</b>	<b>55%ile</b>
<b>7</b>	<b>40%ile</b>	<b>36%ile</b>
<b>8</b>	<b>45%ile</b>	<b>39%ile</b>

## Student Performance in Each Achievement Level

*How did my district perform overall in ELA/Reading?*

Test: SAS Summative ELA/Reading Grade 3

Year: 2017-2018

Name: Monadnock Regional

Legend: Achievement Levels

%Level 1 - Below Proficient %Level 2 - Approaching Proficient %Level 3 - Proficient %Level 4 - Above Proficient

### Performance on the SAS Summative ELA/Reading Grade 3 Test: Monadnock Regional, 2017-2018

Name	Number of Students	Average Scale Score	Percent Proficient	Percent of Students in Each Achievement Level	Number of Students in Each Achievement Level
New Hampshire	12758	588±0	54	<div> <div>21</div> <div>24</div> <div>28</div> <div>27</div> </div>	<div> <div>2717</div> <div>3098</div> <div>3598</div> <div>3345</div> </div>
Monadnock Regional (363)	122	580±4	47	<div> <div>26</div> <div>27</div> <div>24</div> <div>23</div> </div>	<div> <div>32</div> <div>33</div> <div>29</div> <div>28</div> </div>

## Student Performance in Each Achievement Level

*How did my district perform overall in Mathematics?*

Test: SAS Summative Mathematics Grade 3

Year: 2017-2018

Name: Monadnock Regional

Legend: Achievement Levels

%Level 1 - Below Proficient %Level 2 - Approaching Proficient %Level 3 - Proficient %Level 4 - Above Proficient

### Performance on the SAS Summative Mathematics Grade 3 Test: Monadnock Regional, 2017-2018

Name	Number of Students	Average Scale Score	Percent Proficient	Percent of Students in Each Achievement Level	Number of Students in Each Achievement Level
New Hampshire	11569	433±0	55	<div> <div>20</div> <div>25</div> <div>32</div> <div>23</div> </div>	<div> <div>2336</div> <div>2880</div> <div>3660</div> <div>2853</div> </div>
Monadnock Regional (363)	122	435±2	60	<div> <div>19</div> <div>21</div> <div>36</div> <div>24</div> </div>	<div> <div>23</div> <div>26</div> <div>44</div> <div>29</div> </div>

## Student Performance in Each Achievement Level

*How did my district perform overall in ELA/Reading?*

Test: SAS Summative ELA/Reading Grade 4





Year: 2017-2018

Name: Monadnock Regional

Legend: Achievement Levels

%Level 1 - Below Proficient %Level 2 - Approaching Proficient %Level 3 - Proficient %Level 4 - Above Proficient

### Performance on the SAS Summative ELA/Reading Grade 4 Test: Monadnock Regional, 2017-2018

Name	Number of Students	Average Scale Score	Percent Proficient	Percent of Students in Each Achievement Level	Number of Students in Each Achievement Level
New Hampshire	11967	607±0	55		
Monadnock Regional (363)	119	598±4	42		

## Student Performance in Each Achievement Level

*How did my district perform overall in Mathematics?*

Test: SAS Summative Mathematics Grade 4





Year: 2017-2018

Name: Monadnock Regional

Legend: Achievement Levels

%Level 1 - Below Proficient %Level 2 - Approaching Proficient %Level 3 - Proficient %Level 4 - Above Proficient

### Performance on the SAS Summative Mathematics Grade 4 Test: Monadnock Regional, 2017-2018

Name	Number of Students	Average Scale Score	Percent Proficient	Percent of Students in Each Achievement Level	Number of Students in Each Achievement Level
New Hampshire	13216	461±0	53		
Monadnock Regional (363)	119	459±3	49		

## Student Performance in Each Achievement Level

*How did my district perform overall in ELA/Reading?*

Test: SAS Summative ELA/Reading Grade 5





Year: 2017-2018

Name: Monadnock Regional

Legend: Achievement Levels

%Level 1 - Below Proficient %Level 2 - Approaching Proficient %Level 3 - Proficient %Level 4 - Above Proficient

### Performance on the SAS Summative ELA/Reading Grade 5 Test: Monadnock Regional, 2017-2018

Name	Number of Students	Average Scale Score	Percent Proficient	Percent of Students in Each Achievement Level	Number of Students in Each Achievement Level
New Hampshire	12014	630±0	61		
Monadnock Regional (363)	108	614±3	44		

## Student Performance in Each Achievement Level

*How did my district perform overall in Mathematics?*

Test: SAS Summative Mathematics Grade 5





Year: 2017-2018

Name: Monadnock Regional

Legend: Achievement Levels

%Level 1 - Below Proficient %Level 2 - Approaching Proficient %Level 3 - Proficient %Level 4 - Above Proficient

### Performance on the SAS Summative Mathematics Grade 5 Test: Monadnock Regional, 2017-2018

Name	Number of Students	Average Scale Score	Percent Proficient	Percent of Students in Each Achievement Level	Number of Students in Each Achievement Level
New Hampshire	12028	488±0	45		
Monadnock Regional (363)	107	485±4	36		

## Student Performance in Each Achievement Level

*How did my district perform overall in ELA/Reading?*

Test: SAS Summative ELA/Reading Grade 6

Year: 2017-2018

Name: Monadnock Regional

Legend: Achievement Levels

%Level 1 - Below Proficient %Level 2 - Approaching Proficient %Level 3 - Proficient %Level 4 - Above Proficient

### Performance on the SAS Summative ELA/Reading Grade 6 Test: Monadnock Regional, 2017-2018

Name	Number of Students	Average Scale Score	Percent Proficient	Percent of Students in Each Achievement Level				Number of Students in Each Achievement Level			
New Hampshire	12196	645±0	55	18	26	38	17	2234	3230	4593	2139
Monadnock Regional (363)	104	641±4	55	19	26	42	13	20	27	44	13

## Student Performance in Each Achievement Level

*How did my district perform overall in Mathematics?*

Test: SAS Summative Mathematics Grade 6

Year: 2017-2018

Name: Monadnock Regional

Legend: Achievement Levels

%Level 1 - Below Proficient %Level 2 - Approaching Proficient %Level 3 - Proficient %Level 4 - Above Proficient

### Performance on the SAS Summative Mathematics Grade 6 Test: Monadnock Regional, 2017-2018

Name	Number of Students	Average Scale Score	Percent Proficient	Percent of Students in Each Achievement Level				Number of Students in Each Achievement Level			
New Hampshire	12192	512±0	46	23	31	27	19	2755	3804	3301	2332
Monadnock Regional (363)	104	526±4	62	12	27	39	22	12	28	41	23

## Student Performance in Each Achievement Level

*How did my district perform overall in ELA/Reading?*

Test: SAS Summative ELA/Reading Grade 7

Year: 2017-2018

Name: Monadnock Regional

Legend: Achievement Levels

%Level 1 - Below Proficient %Level 2 - Approaching Proficient %Level 3 - Proficient %Level 4 - Above Proficient

### Performance on the SAS Summative ELA/Reading Grade 7 Test: Monadnock Regional, 2017-2018

Name	Number of Students	Average Scale Score	Percent Proficient	Percent of Students in Each Achievement Level	Number of Students in Each Achievement Level
New Hampshire	12239	652±0	60	<div> <div>18</div> <div>22</div> <div>41</div> <div>19</div> </div>	<div> <div>2240</div> <div>2686</div> <div>4991</div> <div>2522</div> </div>
Monadnock Regional (363)	115	636±4	46	<div> <div>28</div> <div>26</div> <div>39</div> <div>7</div> </div>	<div> <div>32</div> <div>30</div> <div>45</div> <div>7</div> </div>

## Student Performance in Each Achievement Level

*How did my district perform overall in Mathematics?*

Test: SAS Summative Mathematics Grade 7

Year: 2017-2018

Name: Monadnock Regional

Legend: Achievement Levels

%Level 1 - Below Proficient %Level 2 - Approaching Proficient %Level 3 - Proficient %Level 4 - Above Proficient

### Performance on the SAS Summative Mathematics Grade 7 Test: Monadnock Regional, 2017-2018

Name	Number of Students	Average Scale Score	Percent Proficient	Percent of Students in Each Achievement Level	Number of Students in Each Achievement Level
New Hampshire	12257	546±1	48	<div> <div>22</div> <div>30</div> <div>24</div> <div>24</div> </div>	<div> <div>2731</div> <div>3664</div> <div>2946</div> <div>2016</div> </div>
Monadnock Regional (363)	115	535±5	37	<div> <div>26</div> <div>37</div> <div>20</div> <div>17</div> </div>	<div> <div>30</div> <div>42</div> <div>23</div> <div>20</div> </div>





## Student Performance in Each Achievement Level

How did my district perform overall in ELA/Reading?

Test: SAS Summative ELA/Reading Grade 8

Year: 2017-2018

Name: Monadnock Regional

Legend: Achievement Levels

%Level 1 - Below Proficient %Level 2 - Approaching Proficient %Level 3 - Proficient %Level 4 - Above Proficient

### Performance on the SAS Summative ELA/Reading Grade 8 Test: Monadnock Regional, 2017-2018

Name	Number of Students	Average Scale Score	Percent Proficient	Percent of Students in Each Achievement Level	Number of Students in Each Achievement Level
New Hampshire	13553	666±0	58		
Monadnock Regional (363)	100	649±5	39		

## Student Performance in Each Achievement Level

How did my district perform overall in Mathematics?

Test: SAS Summative Mathematics Grade 8

Year: 2017-2018

Name: Monadnock Regional

Legend: Achievement Levels

%Level 1 - Below Proficient %Level 2 - Approaching Proficient %Level 3 - Proficient %Level 4 - Above Proficient

### Performance on the SAS Summative Mathematics Grade 8 Test: Monadnock Regional, 2017-2018

Name	Number of Students	Average Scale Score	Percent Proficient	Percent of Students in Each Achievement Level	Number of Students in Each Achievement Level
New Hampshire	13505	579±1	47		
Monadnock Regional (363)	100	576±6	40		

MRSD 2017-2018 NHSAS  
ELA SGP By Grade/Gender/IEP

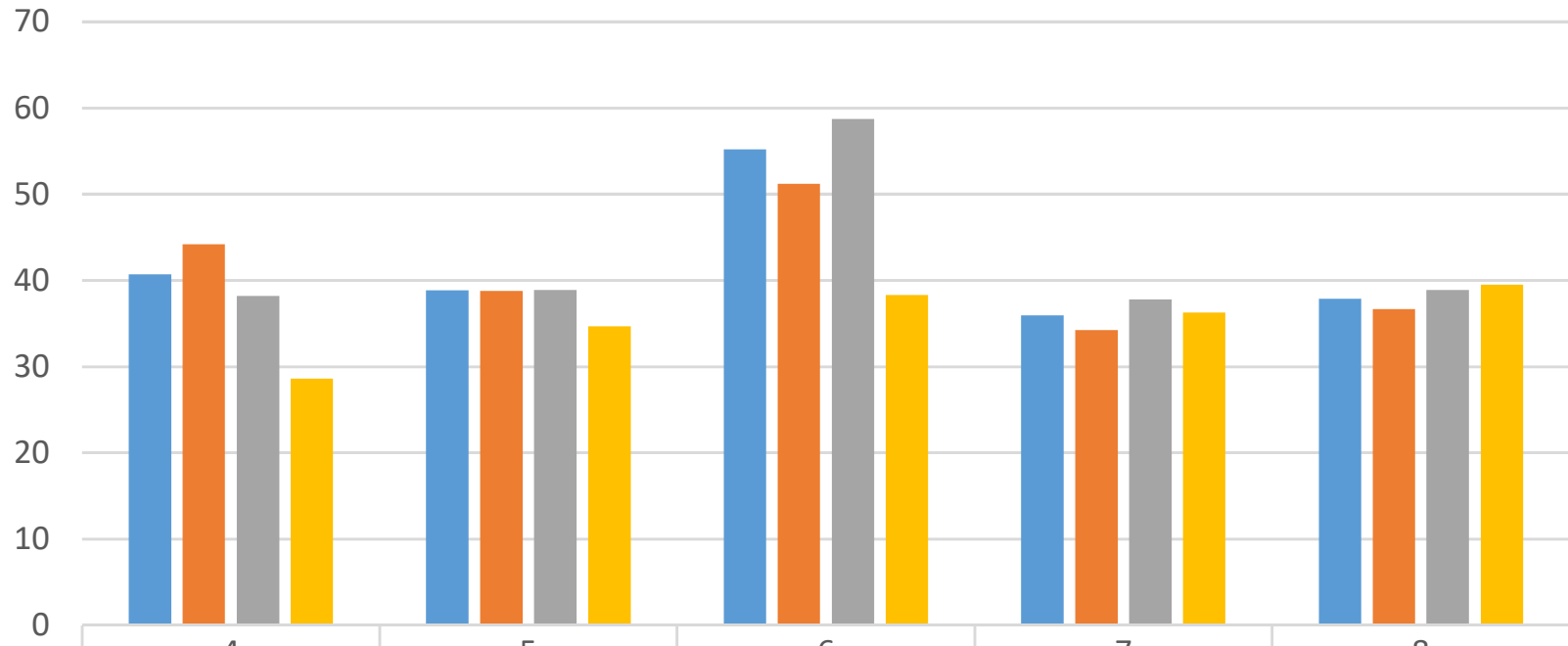

Overall	40.7091	38.835	55.234	35.9417	37.8605
Male SGP	44.2174	38.7833	51.25	34.2593	36.675
Femal SGP	38.1875	38.907	58.74	37.7959	38.8913
IEP SGP	28.6111	34.68	38.333	36.2778	39.5263

Overall Male SGP Femal SGP IEP SGP

MRSD 2017-2018 NHSAS  
Math SGP By Grade/Gender/IEP

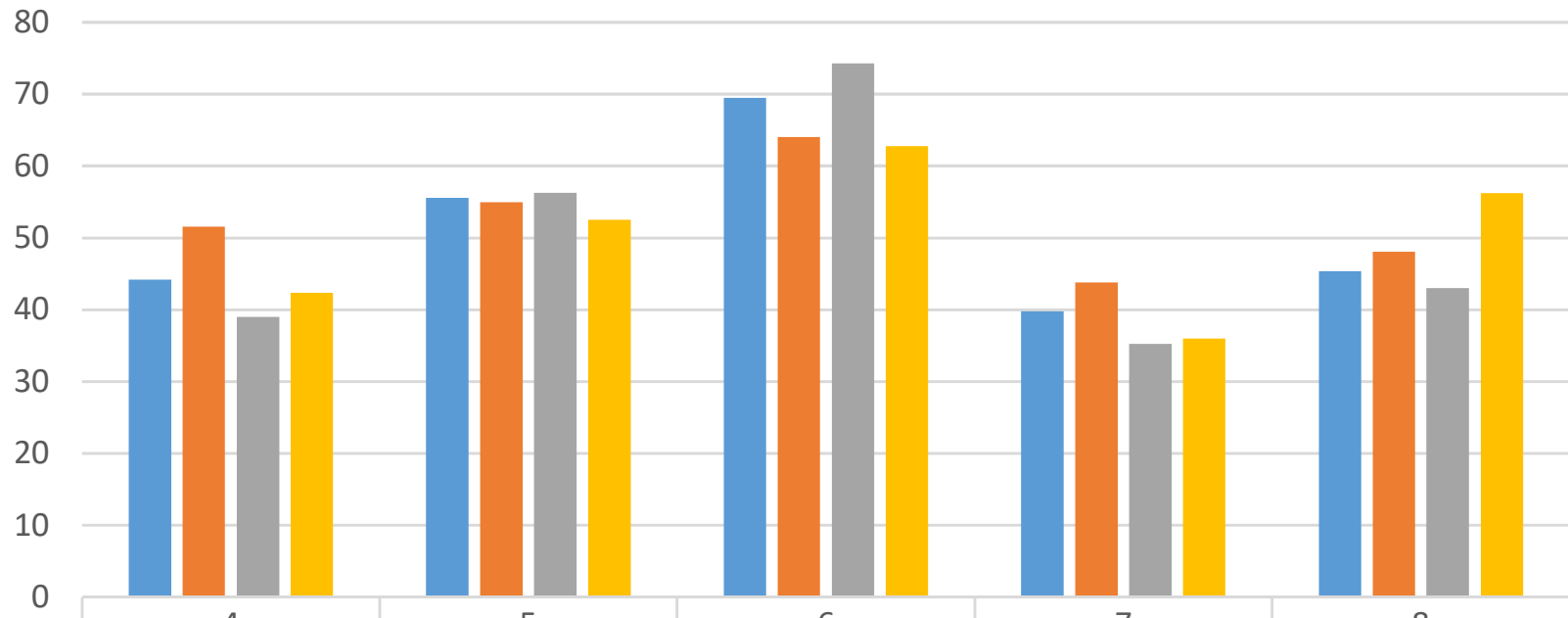

Overall	44.2252	55.5534	69.4783	39.7647	45.3956
Male SGP	51.5652	55	64.0233	43.7778	48.0465
Femal SGP	39.0308	56.2955	74.2653	35.25	43.0208
IEP SGP	42.333	52.56	62.7857	36	56.25

Overall Male SGP Femal SGP IEP SGP